PREMIUM TRAVEL TRAILERS

MODEL I 275

Colton RV & Marine
3122 Niagara Falls Blvd.
North Tonawanda, NY 14120
(716) 694-0188
www.ColtonRV.com

Colton RV & Marine
3443 Southwestern Blvd.
Orchard Park, NY 14127
(716) 957-3250
www.ColtonRV.com

Colton RV & Marine
489 Bushkill Plaza LN #9665
Wind Gap, PA 18091
(610) 863-5239
www.ColtonRV.com

Standard Run MSRP **$80,229**

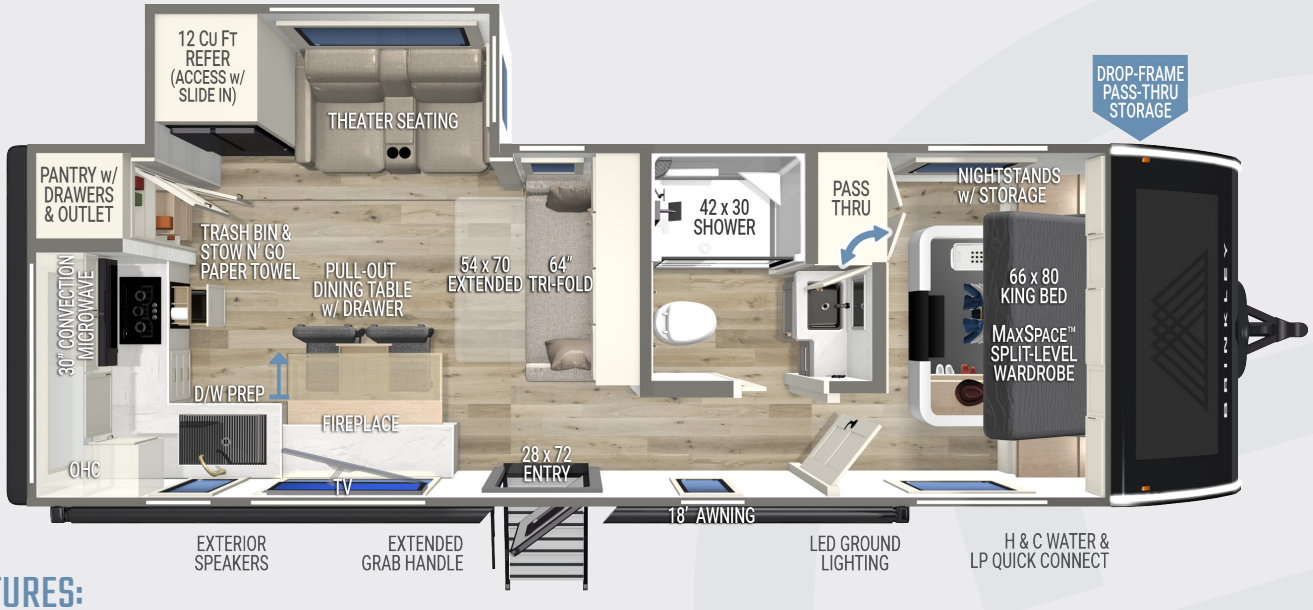

SPECIFICATIONS:

- UVW – 7,485 lbs.
- GVWR – 9,600 lbs.
- Hitch Weight – 705 lbs.
- Exterior Length – 30' 11"
- Overall Height w/ AC – 11' 4"
- Width – 96"
- Interior Height - 81"
- Slide Height - 72.5"
- Axles – Tandem 5,100 lbs.
- Wheels & Tires – 15" E-Rated (10 ply)
- Fresh Water Capacity – 55 gal
- Gray Water Capacity – 75 gal
- Black Water Capacity – 40 gal
- Insulation – Floors/Ceiling R40, Walls R9

FEATURES:

- Fiberglass Front Cap*
- Seamless Laminated Aluminum Exterior
- 62" Wall Hugger Theater Seating w/ 2 Recliners
- 64" Trifold Sofa (54"x70 Sleeper)
- Dishwasher Prep
- Pull-Out Dining Table w/ Utensil Drawer (Seats up to 4)
- 50" Smart TV w/ Articulating Mount*
- Fireplace w/ Electric Heat
- 28"x72" Entry Door w/ Window*
- Pull-Out Trash Bin w/ Utility Storage
- Large Pantry w/ Pull-Out Drawers & Appliance Outlet
- Premium Residential Cabinets & Drawers w/ Dovetail Joints
- One-Piece 42"x30" Fiberglass Shower w/ Built-In Seat
- 18k Chill Cube Main AC & 8k Bedroom AC
- King Bed w/ 7" Memory Foam Bamboo Mattress (66"x80")
- Dual Bedside Nightstands w/ Deep Storage & Outlets w/ USB & USB-C Charing Ports (CPAP Ready)
- Brinkley MaxSpace Split-Level Wardrobe™ w/ Hanging Closet, Shelves, & Hamper
- 76" x 43" Picture Perfect Front Window w/ Blackout Roller Shade
- Square Euro Frameless Windows w/ Up To 6" Openings
- Integrated Blackout Shades w/ Reflective Insulation
- Living Room Flush Floor Stepless Slide-Out
- Brinkley Automotive-Grade Sealant Package
- Extended Entry Latch
- Sleek Styling w/ Automotive-Grade Exterior Graphics
- 2 – Hot/Cold Outdoor Showers (BOTH Sides of Coach)
- Tankless On-Demand Water Heater
- Rockford Fosgate Sound System
- Heated & Enclosed Underbelly (Circulated Forced Air)
- 4-Point Power Stabilizer Jack System
- Drop Frame Chassis w/ LED Ground Lighting
- Brinkley On-Command™ Docking & Utility Center w/ Retractable 65' Water Hose
- Industry First Brass Plumbing Fittings
- Industry First Low-Maintenance Roof
- Hankook E 10-Ply Tires w/ 15" Custom Wheels
- Anti-Lock Brakes (ABS) w/ Anti-Sway & Dynamic Brake Boost
- 200W Solar Panel w/ 30 Amp Victron MPPT Charge Controller (600W Solar & Lithium Ready) + 3000W Inverter Prep*
- 50-amp Electric Service

FACTORY OPTIONS:

* NEW UPDATE

- Dual Pane Windows *$1,731*

021326

Optional equipment & props may be shown.
All content is subject to change without notice.
Please consult with your dealer for current information.

BRINKLEY

For More Information, Photos, Videos & Why Brinkley go to **BrinkleyRV.com**