



"Premier Custom Interiors"

Stephenville, Texas



Dealer: NRS
Sales Person: Krista
Customer: Smith
Quote Date: 11/24/20
Trailer Mfg: Twister
Trailer VIN: 3262
Quote Number: 4061376234

qrev100120
v20.10

Shortwall Length Feet: 15.9

WALLS AND CEILING:
Wall Covering: Standard Material (see color sheet)
Ceiling Covering: Standard Material (see color sheet)
Roof Style: Standard Roof

CABINETS, DOORS AND WOOD OPTIONS:
Hardwood Type & Color: Knotty Alder - Dark Brio
Cabinet Door Style: Raised Panel
Hardwood Window Box Covers: Yes - Standard
Nose Cabinets: Wardrobe
Side Nose Cabinets: None
Pocket Door(s): Total of 1
Pocket Door Options: None See Additional Options See Change Order
Kitchen Countertop: Formica with Nail Heads on Edge
Kitchen Backsplash: Ship Lap Wood to OHC 12" Decked to Saddle
Bath Countertop: Formica with Nail Heads on Edge
Bath Backsplash: Formica Standard Height
Flooring: Vinyl - SPR-083 Sobella Havarina
Nose Carpet: Shag - Amber
Headboard Style: None
Additional Cabinet Options: 5 - Drawers See Additional Options
Additional Cabinet Options: 2nd Step
Additional Cabinet Options: Enclosed Nose with 1 - Pocket Door

APPLIANCES:
Refrigerator: 7.0 LP/120v
Cooking Appliance: Convection Oven - Stainless w/Built in Power Vent Hood
Cooking Appliance: Recessed 2-Burner Cooktop w/ Cover

HEATING AND COOLING:
Air Conditioner: Ducted 15,000 w/Heat Strip & Thermostat
Furnace: Ducted Unit 25,000 BTU - 4 ducts
Additional H/C Options: Brown A/C Vents and A/C Return Grill

WATER SYSTEMS:
Water Pump: Standard 3.2 gpm
Water Heater: 6 Gallon LPG/120v with Electric Start
Fresh Water Tank: 60 Gallon (Requires 72" Sofa)
Waste Holding Tank(s): 1 - Gray & 1 - Black (Standard)
Water Options: 1 - Exterior Water Faucet - Under Nose
Additional Water Options: 1 - Sewer Hose & Carrier
Additional Water Options: None
Water Monitor System, City Water Fill and Winterizing Kit: Yes - STANDARD

LPG SYSTEMS:
LPG System: Double (2) 20 lb. Tanks

BATH AND GALLEY FIXTURES:
Vanity: Vanity, Medicine Cabinet with Mirror
Vanity Light: Wood Box with 4 Indirect Lights
Vanity Sink & Faucet: See Next Line for Vanity Sink and Faucet Option: Small Deep Mocha Quartz w/Std Tuscan Bronze (LTB-RP)
Toilet: Porcelain Almond
Shower Style & Color: 32" Radius w/Skyight, Almond
Shower Door Color: Oil Rubbed Bronze - Opaque Glass
Shower Faucet & Head: Bronze w/slider (Any Neo-Angle, 32" Radius) w/Levers
Shower Pan Color: Almond
Bath Roof Vent: Power w/Wall Switch
Nose Roof Vent: None
Kitchen Roof Vent: None
Kitchen Sink & Faucet: See Next Line for Kitchen Sink and Faucet Option: Small Deep Mocha Quartz w/Bronze Pull Out (BPO-73)

KNOBS, MIRRORS AND BATH SETS:
Total Knobs: 30 Total Pulls: 0
Type of Knobs: Standard Bronze
Bath Set: Venetian Bronze
Type of Pulls: NO Pulls
Mirror: Full Length in Wood Frame with Nail Heads

FURNITURE & BEDDING:
Seating 1: Sofa Sleeper 72" - Standard with Rolled Back and Table
Seating 2: Dinette Sleeper - Standard with Top Roll Back
Seating 3: NO Furniture
Seating 4: NO Furniture
Seating 5: NO Furniture
Bedding: Outlaw Flex Queen Mattress
Bench Seat - Per Feet: 0
Bench Cushion(s): No Cushions
Additional Bedding: 1 - Foldup Bunk & Mattress Over Sofa w/ Integrated OHC & Ladder
Additional Bedding: None

VALANCES, BLINDS, PILLOWS:
Valance: Upgrade 5
Window Blinds/Shades: 5 - Day and Night
RV Door Window Cover: 1 - Snap Cover (Leather)
Additional Accessories: None
Additional Accessories: None
Additional Accessories: None



**"Premier Custom Interiors"**

Stephenville, Texas



Dealer: NRS  
Sales Person: Krista  
Customer: Smith  
Quote Date: 11/24/20  
Trailer Mfg: Twister  
Trailer VIN: 3262  
Quote Number: 4061376234

qrev100120  
v20.10

Shortwall Length Feet: 15.9

**LIGHTING AND ELECTRICAL:**

**Power Systems:** 120v-30amp w/Power Cord - 90 amp Charger (14' and up)  
**Additional Power System:** None  
**120v Outlets:** Standard Brown - Throughout Interior GFI Protected  
**Additional 120v Options:** 1 - Exterior 120v Outlet & 3 - Additional Interior 120v Outlet  
**12v System:** 2-Two Batteries & Auto Disconnect Switch (8' to 16')  
**Ceiling Lights:** In-Direct LED on Switches - Brushed Nickel  
**Spot Light:** 2-Nose - Silver  
**Spot Light:** 2-Above Dinette - Silver  
**Spot Light:** 2-Above Sofa - Silver  
**Wall Lamps:** 2 - Austin ORB  
**Wall Lamps:** None  
**Inside 12v Accessories:** 4 - 12v USB Cell Phone Outlets  
**Inside 12v Accessories:** 3 - Court esyLights  
**Inside 12v Accessories:** 1 - Closet Light - Automatic  
**Inside 12v Accessories:** None  
**Exterior 12v Accessories:** 1 - Regular Outlaw Grab Handle with Light  
**Exterior 12v Accessories:** 1 - Porch Light (LED)  
**Exterior 12v Accessories:** 3 - Exterior Courtesy Light  
**Exterior 12v Accessories:** None

**ELECTRONICS:**

**TV Antenna:** Air 360  
**Exterior Hookup:** None  
**Stereo:** AM/FM/CD/DVD/MP3/App/Sat Ready (select speakers)  
**Inside Stereo Speakers:** 4 Inside Speakers (2 LQ & 2 Nose)  
**Exterior Stereo Speakers:** 2 Exterior Speakers  
**Satellite Radio Options:** None  
**TV Cabinet:** Pivot Arm  
**TV Size:** 32" LED Flat Screen  
**Component:** None  
**Additional TV Cabinet:** TV Cabinet for LED TV  
**Additional TV Size:** 32" LED Flat Screen  
**Additional Component:** DVD Player  
**Automatic Satellite System:** Dish HD Dome Stationary - 2 Receiver 2 TV  
**Miscellaneous Equipment:** None

**AWNING:**

**Awning:** Altitude Patio Power Awning w/Flexguard, & LED Lights 19 FT *W/W*  
**Additional Awning:** Alpine Slide-Out Awning w/Flexguard - Size TBD *88" W/W*  
**Additional Awning:** None  
**Awning Option:** None

**GENERATOR and JACKS:**

**Generator:** Onan 4.0 Gas (30-amp) w/10 to 19 Gal Tank & Gauge (if available)  
**Fuel Tank Location:** Rear Tack  
**Generator Location:** Roof (Requires Installed Enclosed Box w/ Vented Door/Panel from MFG)  
**Additional Gen. Option:** Additional Generator Start Switch  
**Jack(s):** NO JACK(s)

**ADDITIONAL INTERIOR OPTIONS:**

**Slideout Option:** Finish 1 - w/ Standard Front (Electric Slide Out)  
**Additional Options:** Add'l Bathroom Divider Wall w/Swing Door  
**Additional Options:** Toilet Seat - Wood with Leather & Nail Heads  
**Additional Options:** None  
**Additional Options:** None  
**Additional Options:** None

**MID-TACK AND HALF TACK:**

**Mid-Tack & Half Tack Room Center Line Ft:** 0  
**Finish Out:** None  
**Cabinets:** None  
**Mid-Tack Options:** None

**SAFETY EQUIPMENT:**

**Alarms:** CO, LP, Smoke Detectors & Fire Extinguisher  
**Additional Safety:** Kick-Out Window(s) Required - Installed at Manufacture

**ADDITIONAL OPTIONS:**

0  
2 Hat Racks Fork Style Hardwood  
Full Length Mirror on Closet Door  
Shiplap on Pocket Door in LQ and Nose with "Z" Design  
0  
0  
0  
0  
0  
0  
0  
0  
0

**All Customer Furnished Parts Must Arrive Before Production Begins  
and any Customer Furnished Parts will not have Outlaw Warranty**

Quote Sheet Supersedes Floorplan and Color Sheet

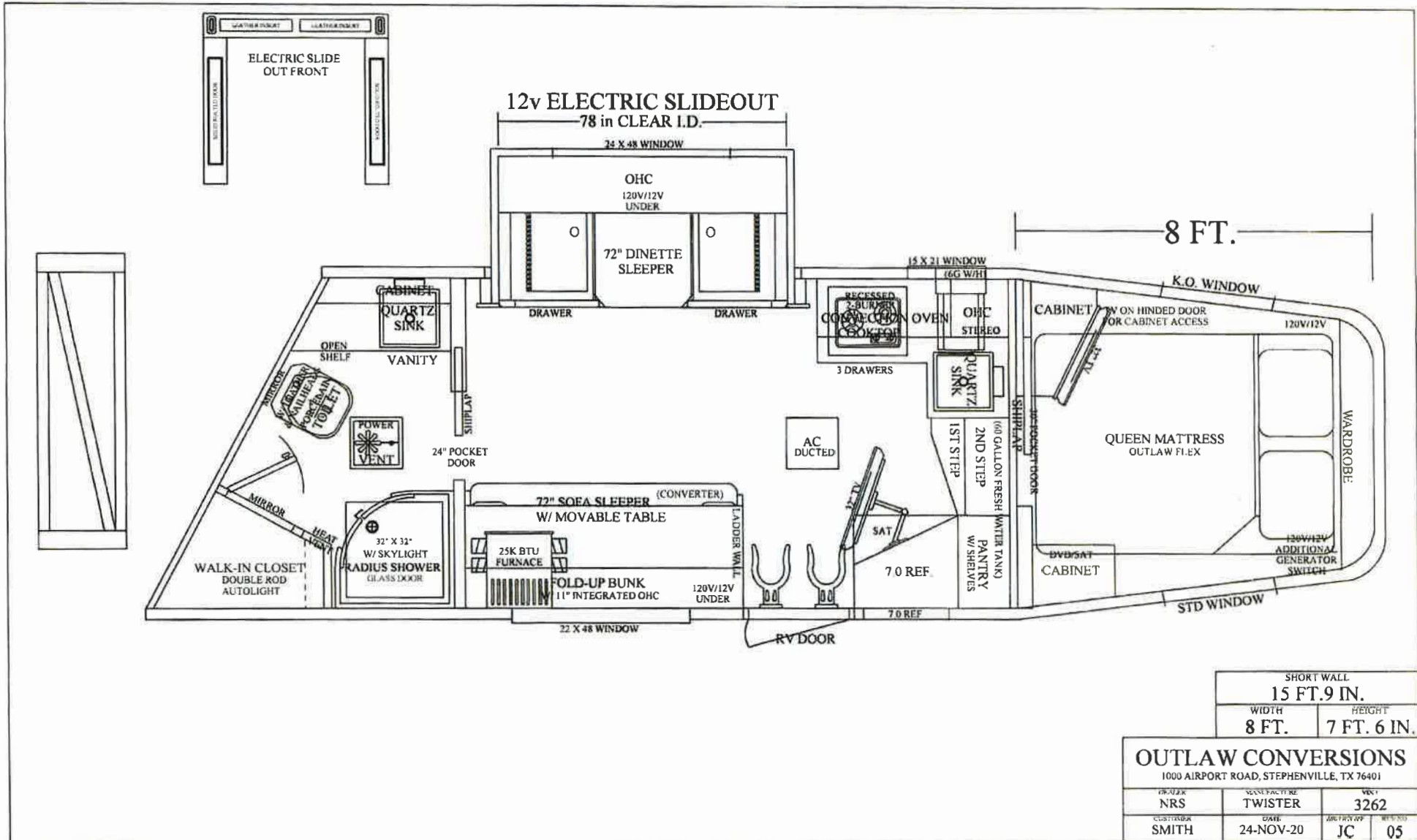

SHORT WALL	
15 FT. 9 IN.	
WIDTH	HEIGHT
8 FT.	7 FT. 6 IN.

<b>OUTLAW CONVERSIONS</b>			
1000 AIRPORT ROAD, STEPHENVILLE, TX 76401			
OWNER	VEHICLE #	VIN #	
NRS	TWISTER	3262	
CUSTOMER	DATE	APPROVED	REVISED
SMITH	24-NOV-20	JC	05