# Jay Flight SLX

Serial #: 1UJBC0BL1R7ZZ0300
Model: 210QBW JAY FLIGHT SLX TT

Model Year: 2024 Dealer Name: BISH'S RV OF BOZEMAN
8466 HUFFINE LN
BOZEMAN, MT 59718
USA

## Manufacturer's Suggested Retail Price $36,030.00

TOTAL AMOUNT DOES NOT INCLUDE STATE AND LOCAL TAXES OR LICENSE FEES. THE PRICE SHOWN ABOVE MAY OR MAY NOT BE REPRESENTATIVE OF THE ACTUAL SELLING PRICE OF SIMILAR RECREATIONAL VEHICLES IN YOUR AREA

## Standard Equipment

THE FOLLOWING ITEMS ARE STANDARD ON THIS MODEL AT NO EXTRA CHARGE

EXTERIOR
- Axles with electric, self-adjusting brakes and easy-lube hubs
- Fully-integrated A-frame
- Galvanized-steel, impact resistant wheel wells
- Magnum Truss™ Roof System
- PVC roofing membrane (limited lifetime warranty)
- Large exterior downspouts
- 30-amp service
- Exterior cable TV hookup
- LP quick connect (outside grill prep)
- 5,000 BTU wall mount A/C (single axle models)
- Nitrogen filled radial tires

INTERIOR
- Solid hardwood cabinet doors with screwed stile construction and hidden hinges
- Vinyl flooring throughout
- Digital TV antenna
- Residential-style kitchen countertops
- High rise kitchen faucet
- Heavy-duty, 75 lb., full-extension, steel ball-bearing drawer guides
- Plywood bed platforms
- Queen mattress (select models)
- 300 lb. rated single bunk beds
- 600 lb. rated double bunk beds
- Marine-grade toilet with foot flush
- Shower curtain with curved shower track (select models)
- Wood-trimmed mirror in bathroom

CUSTOMER VALUE PACKAGE (Mandatory)
- Solid Step® entry steps
- On-demand tankless water heater
- Power awning with LED lights
- Marine grade exterior stereo speakers
- Stabilizer jacks
- Spare tire with cover
- Keyed-Alike™ entry and baggage doors
- Large folding entry door grab handle
- Window shades
- Range hood
- 8 cu. ft. 12V refrigerator
- Microwave oven
- Fitted bed sheet (N/A 154BH)
- Bathroom skylight
- Tub/shower surround
- AM/FM/Bluetooth® stereo
- Backup camera prep
- Detatchable power cord
- Bathroom vent
- Entry door with window and shade prep
- G20 dark tinted privacy windows
- LED interior and exterior lights

## Optional Equipment

OPTIONAL EQUIPMENT INSTALLED ON THIS VEHICLE BY MANUFACTURER

| | |
|---|---|
| Base price | 29,406.00 |
| USA STANDARDS | n/c |
| CUSTOMER VALUE PACKAGE | 5,250.00 |
| OVERLANDER SOLAR PACKAGE | 593.00 |
| 13,500 BTU ROOF MOUNTED AC | 593.00 |
| ENCLOSED UNDERBELLY | 188.00 |
| STANDARD RADIAL TIRES | n/c |
| UNIT TOTAL | **36,030.00** |

DEALER INSTALLED OPTIONS

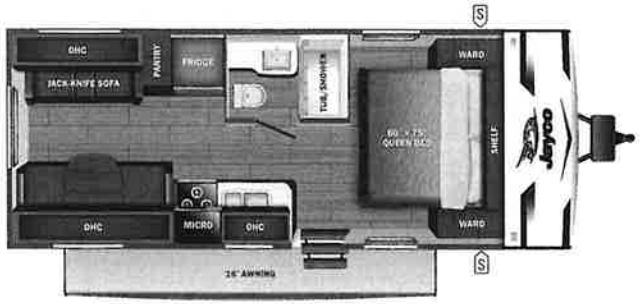


**UVW** 4490 lbs

**Sleeps**

**Length** 25' 10"

**DIMENSIONS**
Exterior height:.....126.00"
Exterior width:.....96.00"

**WEIGHTS**
GVWR:.....5500
GAWR (front):.....3500
GAWR (rear):.....3500
Approx. Gross Cargo Carrying Capacity(GCCC):.....1010

**TIRES**
Tire size (front):.....ST205/75R14D
Tire size (mid):.....
Tire size (rear):.....ST205/75R14D
Tire size (spare):.....ST205/75R14D

**CAPACITIES**
Fresh water tank (gals.):...84.00
Gray water tank (gals.):....40.00
Black water/toilet tank (gals):.....33.00
Propane (lbs.):.....40
Propane (gals.):.....9
Water heater (gals.):.....0.00

**SEATING & SLEEPING**

***Some dimensions may be rounded and may vary from the acutal dimensions***
***Weights may be estimated calculations and may vary from the actual weight - refer to the vehicle weight labels for actual weights***
*Floorplans, features and specifications are subject to change without notice.*

2+3 YEAR LIMITED | YEAR STRUCTURAL WARRANTY